

Mount Pleasant Township, Washington County, Pennsylvania Road Encroachment Permit Application

Date Application Submitted: _____
 Applicant Name: _____ Phone: _____
 Mailing Address: _____
 Property Address: _____
 Nearest Intersection: _____
 Distance to Nearest Intersection (approx. ft.): _____

The Applicant is _____ an individual _____ a partnership _____ a corporation incorporated under the law of _____

Approximate date when work will be started: _____

Approximate date when work will be completed: _____

The road surface is improved to a width of _____ feet

Distance from center line to roadway to gutter or ditch _____ feet

Distance from center line of road to Right-of-Way line _____ feet

Number of poles to be erected _____

Nearest distance from center of road or structure _____ feet

Distance of proposed work along the road _____ feet

Pipe Lines and Conducts:

The improved surface of the road (will) (will not) be opened

Approximate area of openings in improved surface _____ sq yds.

Approximate area of openings on unimproved part _____ sq yds.

Length of trench along the road _____ feet

Depth of trench below surface _____ inches

PA One Call Verification Number: _____

Applicant Signature: _____ Date: _____

Show exact location and size of proposed cut in diagram of street below or location of driveway, as it will enter onto roadway

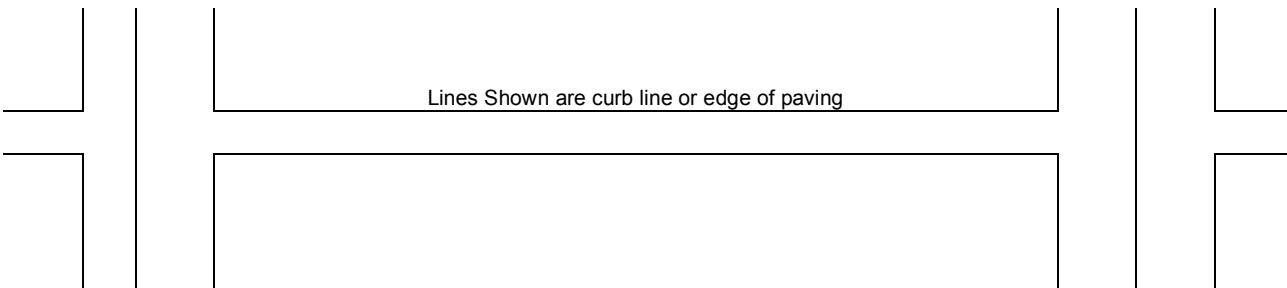
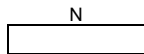
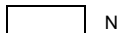
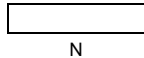

****No Permanent Structures Are To Be Placed On The Township Right-of-Way. If There Is, It Will Be Removed At The Owner's Expense.****

A sketch showing location and details is also required at time of application

Proposed access location MUST be marked at the site at the time application is submitted.

Fees: Commercial/Utilities = See Current Fee Schedule

All fees must be submitted at the time of application

The terms and conditions embodied in this permit require the permittee to complete the work as approved, conditioned, restricted, or further prescribed by the Township Roadmaster within 6 months from date of issuance. Failure to start or complete the specified work within 6 months will result in the expiration of this permit and require that a new permit be obtained.

When work has been started but not completed by the specified date, the Permittee will notify the Township, prior to expiration of allotted time, of inability to complete the work on or before the date specified and request an extension of time. Such request shall be accompanied by the prescribed fee.

For Township Use Only

Received: _____ Approved: _____ Rejected: _____ Refer to PennDOT: _____

Rejection Reasons : _____

Number of Inspections required: _____

Payment Received: _____ Check Number: _____ Applicant Notified: _____

Notes: _____

Approved: _____ Officials Signature: _____ Title: _____